



Amintiri Feroviare

Modele feroviare la scara perfectă 1:87

CATALOG 2021



Foto: Mircea Dorobantu

10031	NEW
19031	NEW

Locomotiva electrica 060-EA CFR Calatori in schema de vopsire EXPRESS. Epoca VI.
Electric locomotive 060-EA of the CFR Calatori livery Express - Epoch VI.

10101 NEW

CFR	195	IV
DC	22	
DC	22	

Locomotiva diesel 060-DA-222 apartinand CFR. Epoca IV.
Diesel locomotive 060-DA-222 of the CFR. Epoch IV.



19101 NEW

DC	22
----	----

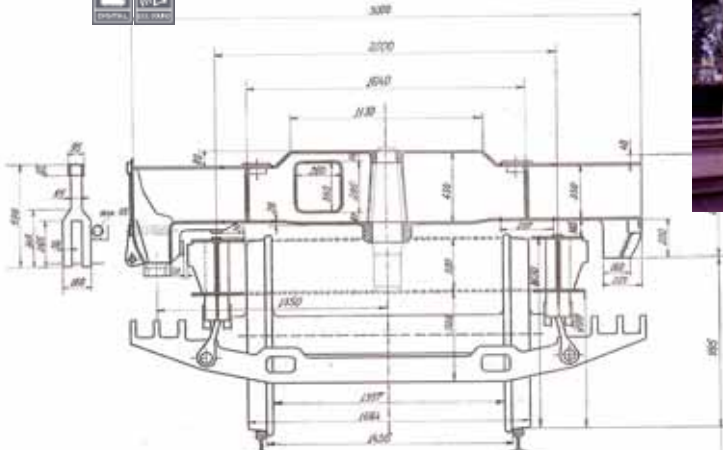

10102 NEW

CFR	195	IV
DC	22	
DC	22	

Locomotiva diesel 62-0548-8 apartinand CFR Calatori. Epoca V.
Diesel locomotive 62-0548-8 of the CFR Calatori Epoch V.

19102 NEW

DC	22
----	----

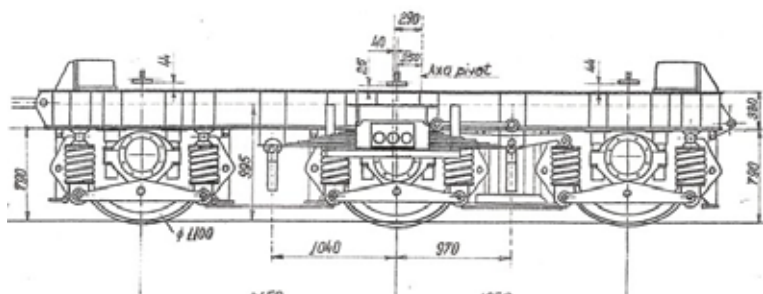

10103 NEW

CFR	195	IV
DC	22	
DC	22	

Locomotiva diesel 60-0362-8 apartinand CFR Infrastructura. Epoca V.
Diesel locomotive 60-0362-8 of the CFR Infrastructura. Epoch V.



19103 NEW

DC	22
----	----



Felinare tipice CFR



12001 **NEW**

Locomotiva cu aburi CFR, seria 150.0000, Ex Br52.
Modelul reprezinta stadiul locomotivei la inceputul anilor 50 imediat
dupa prima revizie tehnica cu cazanul de pacura, cu placi tipice CFR
si cu farul central si felinare tipice CFR
CFR steam locomotive, Type 150.000, Ex Br52.
The model represents the status of the locomotive, with petrol tank,
CFR plates and central lights.

Rezervor de pacura tipic CFR



PHOTOMONTAGE



502073 **NEW**

Set de trei vagoane YA/B 70 din care unul de clasa I-a si
doua de clasa a II-a, versiunea verde Epoca IV
Set with three passenger car Type YA/B70, one first class
and two second class, green livery - Epoch IV.



LOCOMOTIVA ELECTRICĂ 060 - EA



10027 NEW

CFR 228
IV
DC
PluX 22

19027 NEW

CONTROL
SOUND

Locomotiva electrica 060-EA, cu numarul 41-0148-1 apartinand CFR numita "HORA" - Epoca VI.
Electric locomotive 060-EA number 41-0148-1 of the CFR named "HORA" - Epoch VI.

19029 NEW

CONTROL
SOUND

10029 NEW

CFR 228
VI
DC
PluX 22

Locomotiva electrica 060-EA cu numarul 41-0189-1 apartinand CFR numita "PUMA" - Epoca VI.
Electrical locomotive 060-EA 41-0189-1 of the CFR, name "PUMA" - Epoch VI.



10017 RERUN

P 228
DC
PluX 22

19017 NEW

CONTROL
SOUND

Locomotiva electrica 060-EA, apartinand ROMPETROL. Epoca V-VI.
Electric locomotive 060-EA of the Rompetrol. Epoch V-VI.

EXCLUSIV
www.hgd.ro



HGD-11005 NEW

CFR 228
VI
DC
PluX 22

Locomotiva electrica 060-EA cu numarul 91-53-0-477-551-2. Versiunea rosu cu gri - Epoca V.
Electrical locomotive 060-EA, 91-53-0-477-551-2 Red and white livery - Epoch V.



HTE-12002 NEW

CFR 228
DC
PluX 22



EXCLUSIV
www.trenulist.ro

Locomotiva electrica 060-EA, cu numarul 060-EA1-106 apartinand CFR. Epoca V.
Electric locomotive 060-EA number 060-EA-106 of the CFR Epoch V.



20014 NEW
 V W 303 E V

Vagon de clasa a doua Tpul AVA200 cu compartimente apartinand CFR. Versiunea rosie cu inscriptii RO-CFR CALATORI - Epoca V.
Second class coach Type AVA200 of the CFR. Red livery with inscription RO-CFR CALATORI - Epoch V



20015 NEW
 20016 NEW Numar diferit/Other diferent number
 V W 303 E V

Vagon de clasa a doua Tpul AVA200 cu compartimente apartinand CFR. Versiunea albastra - Epoca V.
Second class coach Type AVA200 of the CFR. Blue livery - Epoch V.

EXCLUSIV



HGD- 11003 NEW
 V W 303 E V

Vagon de clasa a doua Tpul AVA200 cu compartimente apartinand CFR. Versiunea rosie cu logo CFR vechi - Epoca V.
Second class coach Type AVA200 of the CFR. Red livery with old CFR logo- Epoch V.



20072 NEW
 V W 303 E V

Vagon cuseta Ex DB, tipul Bcm apartinand CFR. Versiunea rosie - Epoca V.
Couchette car type Bcm of the CFR. Red livery - Epoch V.



20071 NEW
 V W 303 E V

Vagon cuseta Ex DB, tipul Bcm apartinand CFR. Versiunea ralbastra cu ramele geamurilor albastre - Epoca V.
Couchette car type Bcm of the CFR. Blue livery - Epoch V.



20072 NEW
 V W 303 E V

Vagon cuseta Ex DB, tipul Bcm apartinand CFR. Versiunea ralbastra cu ramele geamurilor gri - Epoca V.
Couchette car type Bcm of the CFR. Blue livery - Epoch V.



502137 **NEW**

Set de trei vagoane refrigerente de tipul Rswc apartinand CFR Epoca III.
 Set with three refrigerator wagon Rswc of the CFR, Epoch III.

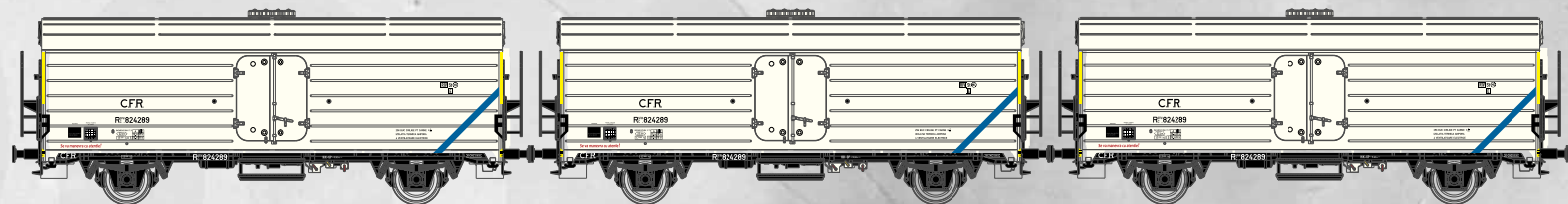

502138 **NEW**

Set de doua vagoane refrigerente de tipul Rswc and Gjm apartinand CFR si MAV, Epoca III.
 Set with two refrigerator wagon Rswc and Gjm of the CFR and MAV, Epoch III.

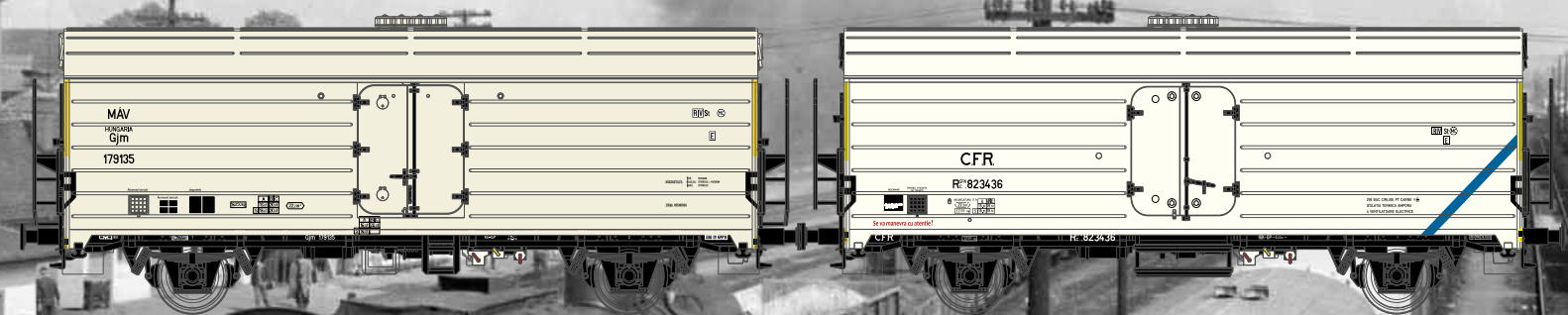

502139 **NEW**

Set de trei vagoane refrigerente de tipul Icehqs CFR-INTERFRIGO, Epoca IV.
 Set with three refrigerator wagon Icehqs of the CFR-INTERFRIGO, Epoch III.

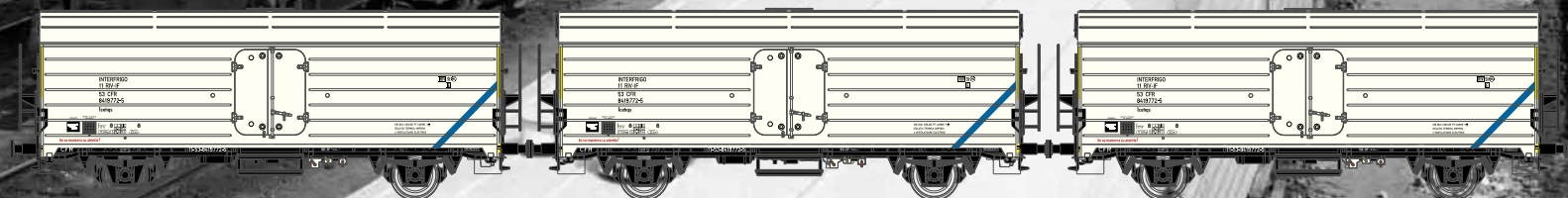

25007 **NEW**

ATC 303  

Set de trei vagoane, unul de clasa a doua și doua de dormit de Tipul AVA 200 pentru trafic intern și extern ASTRA TRANS CARPATIC
Set of three coaches, one 2nd and two sleep car Type AVA 200, for internal and international service ASTRA TRANS CARPATIC



30002

105  

Vagon frigorific apartinad CFR, ex FS, seria RFWZ, - Epoca III
Refrigerated wagon of the CFR, former FS. Epoch III

30006 **NEW**

P 175  

Vagon cisterna de tipul Zackks pentru transport amoniac anhidru - Epoca V.
Tank wagon Type Zackks - Epoche V



30006 **NEW**

P 175  

Vagon cisterna de tipul Zackks pentru transport amoniac anhidru - Epoca V.
Tank wagon Type Zackks - Epoche V





30014 **NEW**
P 175 **V**

Vagon cisterna de tipul Zackks apartinand GFR - Epoca V.
 Tank wagon Type Zackks of the GFR- Epoche V

HGD-11004 **NEW**
P 175 **V**

Vagon cisterna de tipul Zackks apartinand Rompetrol
 Epoca V.
 Tank wagon Type Zackks of the Rompetrol- Epoche V



HTE-001 **NEW**
P 175 **V**

Vagon cisterna de tipul Zackks apartinand Petrom
 Epoca V.
 Tank wagon Type Zackks of the Petrom- Epoche V

**Amintiri Feroviare este distribuitor autorizat
 in Romania pentru aceste marci:**



**Cartea completă despre cea mai populară locomotivă electrică din România
 care a schimbat intreaga istorie feroviară a
 căilor ferate Romane**

Mircea Dorobanțu

Locomotiva 060-EA 40 de ani de la fabricarea
 primei locomotive electrice in Romania

Volum in format mare cu fotografiile si desene inedite, alb/negru si color
**060-EA Locomotive - 40 years from first electric locomotive
 built in Rumania**

Hardcover book with unpublished BW and colour photos and drawings



AMINTIRI FERROVIARE S.r.l.

Str. Erou Slt. Olaru Cristian, Nr.34, Barlad, Romania, 731076

www.amintiriferoviare.com info@amintiriferoviare.com

tel/fax: +40 235415838